Beckham

There was a large attendance at Trinity Church Sunday morning.

The Womans Society of Christian Service will meet at Trinity Church Tuesday afternoon. Mrs M. G. Martin, Sr. will have charge of the program.

Mr. and Mrs. M. G. Martin, Sr., Alfred Carroll, Mr. and Mrs. Larry Yeatts, Cynthia and Garry Mr. and Mrs. M. G. Martin, Jr., Connie, Kathy and Tammy, Mr. and Mrs. Sonny Carter and Crystal, Mr. and Mrs. Allan Moore and Debbie, Mr. and Mrs. Wayne Moore and Terry, Lynn, Mr. and Mrs. Teddy Moore and Jeffrey and Mr. Tom Maxwell were Sunday dinner guest of Mr. and Mrs. Herbert Moore, Jr., Bonnie and Larry, of Appomattox.

Mr. and Mrs. Larry Yeattts, Cynthia and Garry and Mr. and Mrs. Sonny Carter and Crystal were supper guest Sunday of Mr. and Mrs. M. G. Martin, sr. and Alfred Carroll.

Mrs. R. E Mays spent Saturday night with Mr. and Mrs. Alfred Moore and family.

Sunday dinner guest of Mrs. Mary Burge and family were Mr. and Mrs. Joseph Mays and family and Katherine Lovern, of Forest. Sidney Millner, James Mays, Mr. and Mrs. Angelo Marino and Laura, of Lynchburg; Mr. and Mrs. Robert Burge, Timmy and Mary, of Bedford; Mrs. Iola Geiger and son, of Colonial Heights; Hoover, Clayton Richard and Linda Burge and Ruby Vaughan, of Hopewell. Mr. and Mrs. Henry Burge, of Concord and Doris Lee Campbell, of Appomattox.

Phillip and Patricia Martin, of Richmond, spent Saturday night with Ronnie and Carolyn Morris.

Douglas Steppe, of Norfolk, is spending some time with his great grandfather, Mr. H. O. Martin. Other visiting in this home on Sunday were Mr. and Mrs. Charlie Steppe, Mr. and Mrs. Allan Gardner, Mr. and Mrs. Jimmy Gull, Mr. and Mrs. Winston Martin, Miss Gloria Martin and Mr. Dicky Wells.

Joe Martin has been on the sick list. Visiting him Sunday were Mr. and Mrs. Edgar Tuck and Kathy, Mrs. Ashby Martin, Mr. and Mrs. L. E. Martin, Mr. and Mrs. Chas. A. Tweedy and Michelle.

Mr. and Mrs. Herman Moore, Jr., Dorothy Jane and Dianne, of Richmond, spent Saturday night with Mr. and Mrs. Herman Moore, Sr.

Mr and Mrs. Raymond Hamilton and grandson, of Richmond, spent Saturday night with Mr. and Mrs. Hal Moore and family. Miss Mildred Moore also spent the week end at home.

Mr. and Mrs. Abner Martin, of Richmond, and Howelit Drinkard, Jr. spent Saturday night and with Mr. and Mrs. Howlett Drinkard, Sr. and Miss Eunice Martin. A picnic lunch was served on the lawn Sunday in this home honoring Miss Eunice Martin on her birthday. All the members of the family were present. A large birthday cake and the opening of gifts in the afternoon was enjoyed by all.

Mr. and Mrs. Alfred Moore, Barbara Ann, Timmie and Mrs. R. E. Mays were Sunday dinner guest of Mr. and Mrs. Mundy Moore and Mr. and Mrs. Walts Moore and Kenneth.

A picnic lunch was served at the home of Mr. and Mrs. T. R. Martin, Jr. and Janet Sunday. Those present were Mrs. J. T. Morris, Mr. and Mrs. Winston Martin and Gloria, Mr. and Mrs Marvin Martin, Jo Anne and Eddie, Robert Morris and Ronnie. Jutson Morris and Mrs. Robert Morris visited in the afternoon.

Mrs. Lonnie Reynolds and Mr. Jessie Reynolds are spending today with Mr. and Mrs. Herman Moore.

Mr. Kenneth Moore, of West Virginia, Mr. Louis Moore, Mrs. Carlton Harvey and Miss Virginia Lee Harvey visited Cora Woodson Sunday afternoon.

Mr. and Mrs. Warren Crews and family visited Mr. Ward Crews, Charles Crews, Misses Jessie and Virginia Matthews Sunday evening.

Vera

"Verily, verily, I say unto you, he that hearth my word, and believeth on him that sent me hath everlasting life, and shall not come unto condemnation, but is passed from death unto life." John5:24.

Mother's Day was enjoyed with all the families together.

We were sorry to hear of the passing of Mr. Walker Carnefix. He had been sick for a long time. Sympathy is extended to his family.

Mr. and Mrs. Charlie Harvey and Debbie, Becky and Chuck visited in the home of Mr. and Mrs. Richard Carson Sunday night.

Visitors in the home of Mr. and Mrs. T. C. Harvey Sunday were Mrs. Lester B. Harvey, Mr. and Mrs Ralph Robinson and Robby, Mr. and Mrs. Charlie Harvey, Debbie Becky and Chuck, Mr. and Mrs. Richard Carson and Sylvia.

Tommy D'Anna and Laurie Salminen, of Fairlawn, N. J., are visiting Mrs. Eddie Carter for several days.

A Se Randy McFadden is expected home Wednesday on leave from Amarillo, Texas. Randy is the son of Mr. and Mrs. L. W. McFadden, of Route 3.

County Line

Mr. and Mrs. E. R. Ferguson were dinner guest Sunday of Mr. and Mrs. Frank Coleman and family, of Lynchburg.

Congratulations to Mr. and Mrs Nelson Mann. They are the proud parents of a baby boy born May 4th at Lynchburg Memorial Hospital.

Mrs. Anna Merchant, Miss Joyce Irby and friend, of Maryland, were week end guests of Mrs. Gracie Irby and Mr. and Mrs. D. B. Irby, Jr.

Mr. and Mrs. Milton Nash, of Williamsburg, spent the week end with Mr. and Mrs. Henry Mann and family last week. Mrs. Helen Hooks, of Lynchburg, spend Thursday in this home.

Mr. and Mrs. Billy Reynolds visited Mr. W. T. Nash Sunday afternoon.

Miss Fronda Nash returned home Friday after spending two weeks in Florida.

Those visiting Mr. and Mrs. Nelson Mann over the week end were Mr. and Mrs. Arthur Mullins and Andy, Mrs. Anna Merchant, Mrs. Gracie Irby, Mrs. D. B. Irby, Jr. Mr. and Mrs. Henry Mann and family, Mrs. Susie Jones, Mr. and Mrs. Bob Hamlett, Mr. and Mrs. Emory Mullins and Paul, Miss Brenda and Yuonne Nash, Winifred, Richard and Tywyman Nash, Mr. W. T. Nash, George, Cecil and Linda Nash and Jimmy Howard and Mr. and Mrs. Frank Moore and family.

Sorry to hear Mr. D. B. Irby, Jr. had the misfortune to get his hand burned badly Saturday.

Mr. and Mrs. Richard Nash visited Mrs. Nash sister, Mrs. Elsie Thomas, in Lynchburg Thursday.

Mrs. Richard Nash visited Mr. and Mrs. Herman Guill Sunday afternoon.

Mr. and Mrs. "Bug" Carter and family and Mr. and Mrs. Shirley Reynolds and family were dinner guest Sunday of Mr and Mrs. R. O. Jones, of Hilda.

Little Jackie Dale Kerr, of Alexandria, is spending some time with his grandparents, Mr. and Mrs. Elliott Nash.

Mrs. Mable Hunter and son, Frank, visited Mrs. Susie Price, of Madisonville, Sunday afternoon.

Mrs. William Hunter and daughter, Martha, Mr. and Mrs. N. L. Ramsey spent Sunday in Fredericksburg visiting friends.

Mr. and Mrs. John Hunter, Mrs. Mable Hunter spent Tuesday in Roanoke visiting Miss Sallie Hunter in the hospital

Friends are glad to hear Miss Hunter is improving.

Mr. and Mrs. Peyton Harvey were dinner guest in the home of Mr. and Mrs. Frank Fleshman Sunday. They visited Mrs. Annie Hendricks Sunday afternoon.

Pamplin

Mother's Day visitors in the E. N. Cunningham home were their son and family, Mr. and Mrs. Walter Cunningham, Michael and Robbie, from Mechanicsville.

A number of people from Pamplin attended the Masonic funeral of Mr. Emory Dillon, Sr. at the Spring Creek Baptist Church Sunday afternoon at 3 o'clock.

Recent week end guests of Mr. and Mrs. Stuart Farrar were Mrs. William Berkley and daughter, Barbara, a student at Seven Hill School in Lynchburg. Later they were joined by Dr. Berkley and another daughter, Mrs. George Lupton, Jr. and her small son, George Lupton, III.

Mrs. Edward Davis and Mrs. W. J. Payne attended a musical Recital presented by Walter J. Rowe, Jr. at Oakville Friday night, April 24. There was a good attendance and the program proved a great success.

Cub Creek

Mr. and Mrs. Tom Butts, of Savannah, Ga., is visiting Mrs. Butt's parents, Mr. and Mrs. W. D. Hunter, Jr.

Mrs. Ida Snell, of Sunnyside Presbyterian Home, is visiting her daughter, Mrs. John Hunter.

Mr. and Mrs. Jack Wilburn were Sunday afternoon guest of Mr. and Mrs. Floyd Fleshman.

Mr. and Mrs. Roy May and Nancy, Mrs. Paul May spent the week end in Forest City, N. C.

Mrs. Mable Hunter and son, Frank, visited Mrs. Susie Price, of Madisonville, Sunday afternoon.

Mrs. William Hunter and daughter, Martha, Mr. and Mrs. N. L. Ramsey spent Sunday in Fredericksburg visiting friends.

Mr. and Mrs. John Hunter, Mrs. Mable Hunter spent Tuesday in Roanoke visiting Miss Sallie Hunter in the hospital

Last week end guest in the home of Mr. and Mrs. Baldwin were Mr. and Mrs. Baldwin and daughters and Janet, of Raleigh. Mr. H. R. Baldwin, Burkeville.

Mother's Day week end visitors of Mrs. H. T. Hunter were her son-in-law and daughter and Mrs. Herman Wade, of Richmond.

OBITUARIES

Joseph W. Carnefix

Joseph Walker Carnefix, 75, of Rt. 3 died at 4:30 a.m. Thursday at his home.

He was born in Appomattox County, the son of John W. Carnefix and Mary Elizabeth Megginson Carnefix. His wife, Eulelia Robertson Carnefix, died in 1940. He was a member of the Liberty Chapel Baptist Church and a retired farmer.

He is survived by a son, John E. Carnefix, of Rt. 3, a half-brother, H. C. Carnefix, of Richmond, and a grandson, Joel E. Carnefix, of Ft. Jackson, S. C.

Funeral services were conducted at 2 p.m. Saturday at Robinson Funeral Chapel by the Rev. G. M. Proffitt and the Rev. Marvin Jacobs. Burial was in Meginnson family cemetery, Appomattox County. Pallbearers were Russell Chernault, Norvel Bagby, Fred Robertson, Herman Robertson, Ralph Reynolds, Charlie Garrett, Percy Thompson and T. C. Harvey.

James D. McDearmon

James Daniel McDearmon, 87, of Appomattox, a retired station agent for the Norfolk & Western Railway, died at 1:30 a.m. Monday at his home after a long illness.

Born in Appomattox County, he was the son of William James and Mary Frances Stiles. member of Appomattox Courtley McDearmon. He was a Presbyterian Church.

In addition to his widow, Mrs. Pearl Farrar McDearmon, he is survived by two daughters, Mrs. Harold Y. Spencer, of Appomattox, and Mrs. Robert D. Sears, of Charlotte Court House, a sister, Mrs. Norman E. Farrar, of Pamplin, and a grandaughter.

Funeral services were conducted at 3 p.m. Tuesday at Robinson Funeral Home by the Rev. Millard Stimpson, Dr. T. Twyman Williams and the Rev. O. D Moore. Burial was in Liberty Cemetery. Pallbearers were Wilbur McDearmon, Lewis McDearmon, Richard McDearmon, Marion McDearmon, W. A. McDearmon, Jr., Bernard McDearmon, Harry McDearmon and Stuart Farrar.

Newton P. Powell

Newton Paul Powell, 59, of Spout Spring, a construction worker, died at 6:35 p.m. Wednesday at Lynchburg General Hospital after a long illness.

Born in Appomattox, he was the son of Mrs. Martha Roxbury Powell of Appomattox and the late George Wesley Powell.

In addition to his mother, he is survived by a brother, Wesley Mott Powell, of Spout Spring, and a sister, Mrs. Woodrow W. Mayberry, of Concord.

Funeral services were conducted at 3:30 p.m. Friday at Robinson Funeral Home by the Rev. Thomas Waddill. Burial was in Concord Cemetery. Pallbearers were E. N. Mayberry, J. H. Mayberry, Joe E. Case, Milton Cyrus, Buddy Martin, William Martin, William Mann and James Grishaw.

Lillian K. Moore

Lillian Kemper Moore, 64, of 1117 11th St., died unexpectedly Tuesday while visiting in Charlotte County.

She was born in Buckingham County, the daughter of Kemper Moore and Betty Smith Moore. She was a member of Sharon Baptist Church in Buckingham County.

She is survived by a half-sister, Mrs. Vera Hyman, of Alexandria, Va.

Funeral services were conducted at2 p.m. Friday at Sharon Baptist Church in Buckingham County by the Rev. John Adams. Burial was in the church cemetery. Pallbearers were Robert Smith, William Smith, Thomas Smith, Richard Jones, Willy Agee and Pete Agee.

DICKERSON BUICK USED CARS

1963 FORD GALAXIE, 4-door sedan, one local owner, very low mileage $2,195
1962 BUICK, Invicta Convertible, fully equipped. Locally owned, like new $2,695
1961 FORD GALAXIE, Two-door, hardtop, radio and heater, automatic transmission. Power steering, Beautiful red and white $1,795
1961 PONTIAC, Four-door Chieftain, radio and heater, power brakes and power steering, one owner $1,895
1961 CHEVROLET, Parkwood Wagon, radio and heater, automatic transmission, one owner $1,795
1951 FORD FALCON, Four-door sedan $1,095
1960 FORD FALCON WAGON $995
1961 BUICK SPECIAL, Four Door $1,395
1962 BUICK SPECIAL, Two door $1,695
1958 FORD FAIRLANE 500, Two-door, hardtop $745
1959 CHEVROLET IMPALA, Convertible, radio and heater, automatic, power steering $1,295
1956 OLDSMOBILE, 4-Door Sedan $445
1954 OLDSMOBILE, 4-door sedan $395
Three to choose from.
1958 OLDSMOBILE 88, 4-door, fully equipped $895
1955 CHEVROLET BEL AIR, 4-door $495

50 Other New and Used Cars To Choose From.
See and Drive The New '64 Buick

DICKERSON BUICK
Open 'Til 9:00 P.M. Monday thru Friday
5th & Federal Streets Phone 847-5573
Lynchburg, Va.
Dealer License No. 177

"TRY THIS ONE FOR SIZE"

AND SEE US ABOUT A LOW-COST MORTGAGE LOAN!

When you've found a home that fits your family, look into our home loans that fit family budgets. Local home financing and refinancing is one of the most popular services of our "full-service" bank (where you'll find *many* services so conveniently *under one roof*). You'll like the low cost, quick service, convenient payments our mortgage loans feature.

ASK US ABOUT A LOW-COST MORTGAGE LOAN SOON!

FULL SERVICE BANK

Pamplin City Branch

FIRST NATIONAL BANK OF FARMVILLE, VIRGINIA

FEDERAL DEPOSIT INSURANCE CORPORATION — MEMBER — SIGN OF GOOD BANKING

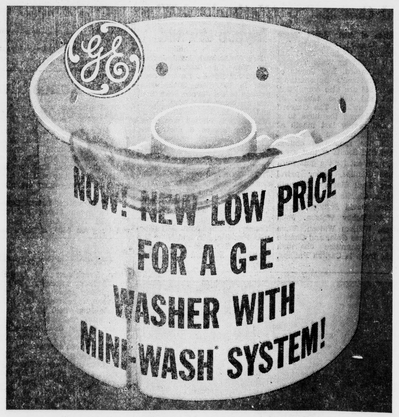

General Electric's Big Capacity 12-Pound Filter-Flo® Washer has a Small Extra Washbasket for Little Loads.

Only General Electric has the Mini-Basket* for delicate loads, leftover loads, and little loads you'd normally do by hand . . . uses little water, too. Your G-E Filter-Flo® Washer is actually **two washers in one!** Just lift out the Mini-Basket to wash up to big 12-lb. loads truly clean.

• Three Wash Cycles • Three Wash and Two Rinse Temperatures • Two Wash and Two Spin Speeds • Big 12-lb. Capacity • Filter-Flo Washing System • Water Saver Load Selection • Activated Soak Cycle • Unbalanced Load Control • Safety Lid Switch • Porcelain Tub and Basket

Mini-Basket, an exclusive little washbasket, fits conveniently inside the big 12-pound, heavy-duty Filter-Flo Washer.

* Trade Mark of General Electric Co.

Dealer's suggested retail price

$219.95

See your G-E dealer for his prices and terms.

Model WA-852X

APPOMATTOX HDWE. CO.
Church Street Appomattox, Va.

You'll be involved in even more events than you anticipated when you see the new Randcraft shoes. You'll want several pairs . . . and find occasions to wear them because they are so youthful in styling, so satisfying to wear.

$7.99

Samsonite Streamlite
The classic luggage gift that never goes out of style

Two-Suiter $24.95 Men's Companion Case $16.95 — Ladies' Beauty Case $14.95 All prices plus tax — Pullman Ladies' Case

You can't give any luggage for less... unless it's a lot less. Sure, you can spend less. But you won't make as big an impression. Streamlite looks much more expensive than it is. It's a smart shape . . . tapered. The outside is covered with rugged scratch and resistant vinyl. Tongue-in-groove construction seals out damp, dirt, dust. The interiors are beautifully tailored, spacious. Why spend a barrel of money. But get the most you can for what you do. Give Streamlite. For men: Brown Olive, Saddle Tan, Colorado Brown. For women: Saddle Tan, Leaf Green, Hawaiian Blue, Rawhide Finish.

MARSHALL'S DEPARTMENT STORE
MAIN STREET APPOMATTOX

Coming May 20th
NEW TIGER GASOLINE
Put A Tiger IN YOUR TANK
FREE
• Coloring Stamps
• Toy Tiger
DROP IN AND GET ALL DETAILS
West End ESSO
M. J. HOUSE AND SON
Appomattox

• COMPLETE RADIATOR SERVICE
GRINELS MOTOR CO.
Va. Dealer License No. 729
Appomattox, Va.

Consult Your EYE PHYSICIAN
Then See Your OPTICIAN
A. G. JEFFERSON
Second Floor Fine Arts Building
Lynchburg, Va.

May Day At Carver-Price

on stage are first grade King and Queen Lila Lockett and John Scruggs; also, John Galler and Joyce Scott, sixth graders, plus Edward Leonard and Evelyn Ferguson, sophomores.

Day Activities Produce For Carver Band Fund

Carver Price High ...ted a net sum of ...ed for its band fund ...May Day activities. ...as reported by the ...e school system as ...ing feature of its an...Day. The following ...their home rooms ...following reports: Mrs ...sixth grade, $775.75; ...ade, first grade, ...T. W. Hamlet, six...$105.00; Mrs. J. C. ...grade, $104.10; ...White, First grade, ...$100.50; Mrs. G. Pul...grade, $100.00; Mrs. ...t, Home Economic, ...Ruth Watkins, sev...$74.55; Mrs. Theda Harris, Librarian, $72.00; Mrs. Foster, tenth grade, $65.35; Mrs. N. Cecil, fourth grade, $63.00; Mrs. J. P. Lewis, eight grade, $60.00; Mr. David Mosely, ninth grade, $60.00; Mrs. C. S. Turner, third grade, $54.55; Mrs. M. H. Allen, third grade, $41.35; Mrs. E. Betts, eleventh grade, $40.51; Mrs. Mary Hendericks, second grade, $30.04; R. Q. Lawing, eighth grade, $27.75; Mrs. C. D. Beasley, fourth grade, $25.00; Mrs. V. Brown, fourth grade, $25.00 and Mr. R. A. Williams, twelvth grade, $10.00. A donatin of $222.35 from the add community committee. Principal M. M. Robinson made the total report and crowned the queens from the primary, elementary and high school departments.

The annual Men's program will be held at the Galilee Baptist Church this Sunday evening at 7:30. Rev. McClendon and the St. Joy Baptist Church choir will be the special guest. Mr. Robert Watson, president of the Men's club will serve as master of ceremony.

Rev. R. Q. Lawing, local chairman of the Cancer drive would like to take this means of thankschools for their support in the ing the following churches and recent Cancer Drive: Carver Price School, Mrs. S. G. White, leader, $4.53; Stonewall Elementary School, Mrs. Ellie Williams, $2.56; Jordan Baptist Church, $14.06, Galilee $15.65; Promise Land, $12.60; Mount Zion, $16.25; Morning Star, $10.85, Zion Baptist, $10.41, Mount Shiloh, $7.22; Mount Obed, $5.00, First Baptist, $5.00, Springfield, $5.00, Peaceful Grove, $5.10; Chestnut Grove, $5.00 and Canaan $5.00 a total of $165.23 was reported.

A large crowd attended the special Mother's Day program at the Springfield Baptist Church last Sunday evening at 3 p.m. Special recognition was given to Mrs. Helen Dabney and Mrs. Bertha Pankey. Mrs. Dabney won the Mother's Day prize. A gift was given both mothers.

Mrs. C. S. Turner, teacher of the third grade at Carver Price School, announces the winners in the following contest conducted by her class: Botton contest: Little Miss Barbara Pankey, a box of candy. Second prize was won by Mrs. Sallie Bagby, one medium orange; and the third prize was won by little Mrs Gwendolyn Robinson, a package of chewing gum. The sponsor wishes to thank all who helped. Impressive services were held at the Mount Shiloh Baptist Church last Sunday morning. The pastor delivered a special sermon to the graduates. The choir enjoyed the message. A large number of visitors and homecomers were present.

The regular evening services sponsored by the Promise Land Baptist Church was a success last Sunday. Mrs. Thelma Hancock was the sponsor and month leader. The Appomattox Trumpettes conducted the program. A total of $34.80 was reported. The pastor of the church gave remarks and announced the benediction.

Don't forget the annual Ladies Day program at the Canaan Baptist Church this Sunday at 3 p.m. A special program has been planned by the Ladies of the Church.

Mrs. Theda Harris is on the sick list. We hope for her a speedy recovery.

Mrs. Mattie Paige has returned home after special treatment in the Lynchburg General Hospital.

Pe-nix - Christian Wedding

Mr. Claude Rosser Pennix, Jr. and Miss Margaret Louise Christian were married Saturday, May 9, in the home of the Reverend and Mrs. C. A. Marshall. Relations and friends of both the bride and groom witnessed the ceremony.

First Baptist Church

Regular preaching service was held at the First Baptist Church Sunday. Rev. H. L. Hudson delivered the message. All present enjoyed it. There will be a Talent program presented at the First Baptist Church this Sunday May 17, 3 p.m. We are asking you to come, and help make this program a success. We were happy to have another member to join our church Sunday.

The Ladies of the Jordan Baptist Church will sponsor a program the fifth Sunday in this month, May 31, at 2 p.m. in honor of oldest member of the club. The public is invited to attend.

Pamplin

Miss Nancy Jamerson, escorted by Mr. Jimmie Green, attended the Junior-Senior Prom at Randolph Henry High School in Charlotte C. H. Friday night.

Mrs. Ruby Clark and Miss Flora Belle Williams spent a week end recently visiting in the home of Mr. and Mrs. Earl Wood in Martinsville.

Mrs. Paula Price and daughter, Sharon, were recent visitors in the home of Mr. and Mrs. Kester Jamerson.

Mr. and Mrs. Dan Seamster and little son, Dan, of Lynchburg, are spending this week with their parents, Mr. and Mrs. Charlie Seamster and Mr. and Mrs. Kester Jamerson, here.

Mr. and Mrs. Coley Ramsey spent last Wednesday in Lynchburg and while there they visited his sister, Mrs. Bessie Wilkerson, who is a patient at St. Johns Nursing Home.

Mr. and Mrs. Coley Ramsey called in the home of his sister, Mrs. R. H. Fore, on Sunday night.

Mrs. Wiley Richardson enjoyed visits from all of her children on Mother's Day, Sunday, May 10th.

C. W. Slayton, Jr. and Barry Beale went with their class from D. T. I. in Danville on a touring trip to Washington D. C. They were gone from Wednesday until Friday. They visited many places of interest, and all felt their time was well spent in an enjoyable way, as well as constructive.

Mr. and Mrs. G. C. Mawell's guests through the week end were most of their children, as follows: The Rev. Wilbur Mawell, of Richmond; Mr. and Mrs Kenneth Elder and children, Mr. and Mrs. Rawton Layne and two small sons, of Charlotte C. H., Mr. and Mrs. Douglas Maxwell, of Saxe, and Tom Maxwell, of Longwood College, Farmville.

Mrs. Eunice Baldwin spent the week end in Lynchburg visiting her children and also her mother, Mrs. Bessie Wilkerson in the St Johns Nursing Home. Mrs. Wilkerson is slightly improved, but still is bedfast.

Church News

Memorial Methodist Church
F. S. Wagoner, Minister
Church School 9:45 a.m.
Ben Wheeler, Church School. Supt.
Morning Worship 11:00
Sermon Sub: "My Church—How Far Away?"
Methodist Youth Fellowship 6:30 p.m.
Evening Worship 7:30 p.m.
Sermon Sub: "Allow Them To Come Into Me"
MONDAY—Chapel Choir 7:30 p. m.
TUES. — Sanctuary Choir 7:30 p.m.
WED. 3:1 Church Membership Class.
THURS. — Men's Chorus 7:30
SAT., May 23rd, 7:30 p.m. Fourth Quarterly Conference. Dr. Edgar A. Potts, Presiding

Appomattox Court House Presbyterian Church
Millard G. Stimpson, Minister
James M. Carr, Guest Speaker
REVIVAL continues Thursday and Friday evenings, Sunday morning and evening.
Dr. Carr's messages will be: Thursday —"The Love of God"; Friday —"O'd Hath Begotten Us"; Sunday — "Who Is Jesus? and "What Must I Do With Jesus?"
Sunday School — Sunday morning at 9: a.m.
Monday at 3:1 p.m.
Junior Choir and Fellowship —

Stonewall Presbyterian Church
Millard G. Stimpson, Minister
Worship —9:45 a.m
Sermon by Dr. James M. Carr

New Hope Baptist Church
In the absence of the Rev. Marvin Jacobs, the Peania Baptist Hospital Chaplain Robert Evans will be at New Hope Baptist Church, Sunday evening, May 17, 1964 — 8 o'clock. The pastor will be leaving for the Southern Baptist Convention in Atlantic City on Sunday afternoon.

Come and hear Dr. Evans if you can.

Liberty Baptist Church
O. D. Moore, Pastor
Who's Building Character? a film on Family Life will be shown Sunday night at 7:30. This film is further emphasis on Family Life which is being emphasized this month throughout Southern Baptist Churches.

The Southern Baptist Convention meets next week, Monday through Friday, at Atlantic City. There will be a Jubilee Celebration involving the major Baptist Bodies of America and Canada, beginning Friday, May 22nd and continuing through Sunday afternoon, May 24, at which time the hundred years that the Major Baptist bodies of America have met together for the promotion of Christian Religion. More than forty thousand are expected to be in attendance there. The Pastor will leave Sunday afternoon to attend the Convention and Jubilee Celebration.

Calendar of Activities
TODAY
6:00 p.m. Celestial Choir
6:00 p.m. Cherub Choir
6:30 p.m. Training Union
7:30 p.m. Worship (Film)
WEDNESDAY
3:30 p.m. Carol Choir
6:30 p.m. Concord Choir
7:00 p.m. R.A.'s (Crusaders)
7:30 p.m. R.A.'s (Ambassadors)
7:30 p.m. Hour of Power
8:00 Church Choir
. . .
Seventh-day Adventis Church
W. E. Carpenter, Pastor
Sabbath School — 9:30
Wor:hip Service 11 o'clock
Med-Week Prayer Service 6:45

St. Ann's Episcopal Church
Oakleigh Ave., Appomattox, Va.
May 17 — Pentecost, commonly called Whitsunday
9:30 a.m. —Morning Prayer an Sermon
10:30 a.m. — Church School
Psalm and Lessons for the day: Ezekiah 18: 1-20.
Wisdom 1:1-7, and Acts 2:1-11
Collect for Whitsuntide:
O God, who as at this time teach the hearts of thy faithful people by sending to them the light of thy Holy Spirit: Grant us by the judgement in all things, and evermore to rejoice in his holy comfort; through the merits of Christ Jesus our saviour, who liveth and reigneth with thee, in the unity of the same spirit, one God, world without end. **Amen.**

Since pension payments are made by the Veterans Administration at a monthly rate based on anticipated annual income of the claimant, any change in this anticipated annual income should be reported immediately to the VA.

FOR ATHLETE'S FOOT USE KERATOLYTIC ACTION

Because it sloughs off the infected skin. You are healthy skin underneath it. Get Tinactin today. Stops itching, scaling, burning stops. Use it 28 days for guaranteed relief. Tinactin, the antiseptic, soothing T-L-I FOOT POWDER tones fine for sweaty feet, foot odor; stays active in the skin for hours. TODAY at Patterson's Drug Store.

PLACING SERVICE TO THE FAMILY FIRST

ROBINSON Funeral Home
DIRECTOR OF FUNERALS
601 COURT STREET
Dial 352-3331

NFDA CERTIFIED FUNERAL ADVISORS

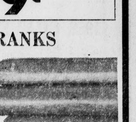

PYROFAX Gas is the most dependable fuel you can buy. "Quality Controlled" is responsible. PYROFAX Gas is scrubbed free of moisture and impurities, "dried" to remove moisture, carefully tested and checked for top efficiency. It burns with a clear blue flame; keeps pans and kitchen walls free from soot. Call us today; enjoy better cooking, heating, living, tomorrow.

Pyrofax Gas Service
Superior BOTTLED GAS Service

PYROFAX GAS CORP.
426-12th Street
Dial VI 7-7715
Lynchburg, Va.

BOX STORAGE
protects your woolens
Phone 352-2711
Pick-up and store 'til needed for just a little plus cleaning. Call soon!
MOTHPROOF • ODORPROOF • MILDEWPROOF
Your Garments For Your Protection.
HERNCALL'S LAUNDRY & CLEANERS
W. Confederate Blvd. Appomattox, Va.

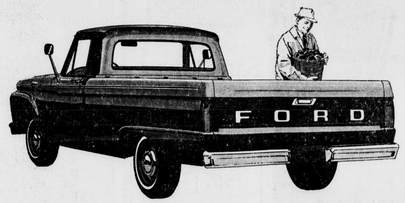

WHO brings you the BIG NEWS in pickups for '64?

BIG NEW DOUBLE-WALL BOX WITH EASY ONE-HAND TAILGATE
Rugged double-sidewall Styleside box . . . stronger inside, sleeker outside. New tailgate can support a ton!

NEW BIG SIX ENGINE
Now available . . . 262 Big Six for top power and economy! Eats up the miles, not the gas!

NEW "BIG CAR" RIDE
New 128-in. wheelbase, longer than many luxury cars, gives you the smoothest pickup ride yet!

BIG NEW SAVINGS
New self-adjusting brakes! New, up to 32% longer lining life! New double-life muffler, tailpipe!

BUILT LIKE THE BIG TRUCKS, WITH A BIG COMFORT BONUS

Who but your FORD DEALER

Grinels Motor Company
Route 460 West Va. Dealer License No. 729 Appomattox, Va.

FILL YOUR CART WITH **SAVINGS**

SEALTEST CHIPNICS Giant Pak 49c

Nabisco • LORNA DOONE'S • FIG NEWTONS 33c box

CARROTS lb. cello 10c

SWAN LIQUID Detergent Reg. Size 33c

LARGE HEAD LETTUCE 15c ea.

Swift's Canned PREMIUM HAMS 3 lb. tin $2.10

Jamestown Sausage lb. 29c

LUZIANNE Tea Bags 100's box 89c

LUTER FRANKS lb. 49c FREE LUNCH MEAT

SWANEE FACIAL TISSUE 400's 2 boxes 39c

NORTHERN, 4 ROLL PKG. TOILET TISSUE . . . 35c

FAMILY SIZE CRISCO OIL 59c

Wilbur's Cash Store
HARRELL STREET APPOMATTOX, VA.
OPEN FRIDAY NIGHT 'TIL 8:30